

H:\2004\2004142\DW\20220406 BASE VZ\04142.CDD\PARCEL.LOC.MAP.dwg Tab: 1 Apr 13, 2022 - 3:19pm

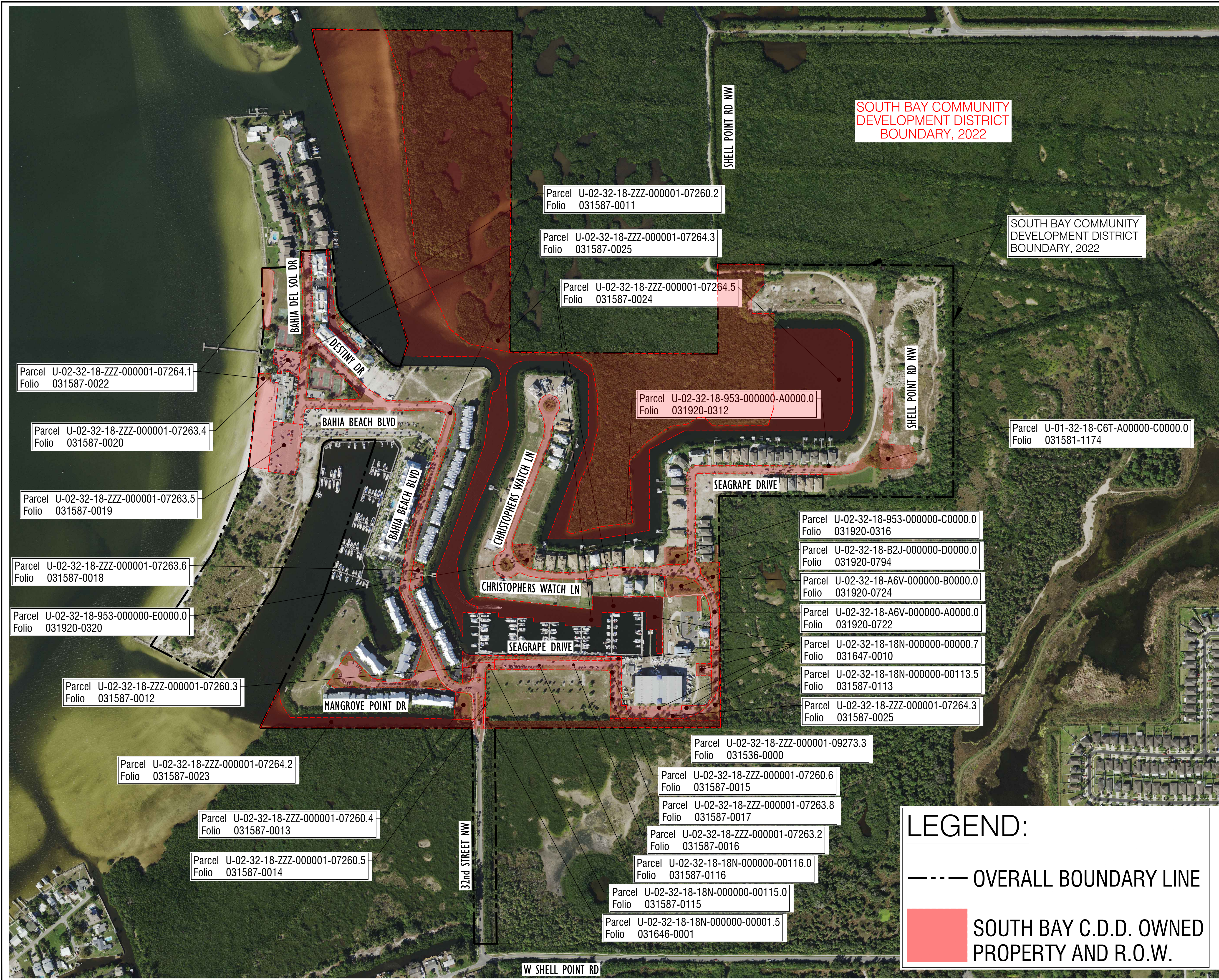

**SOUTH BAY COMMUNITY
DEVELOPMENT DISTRICT
BOUNDARY, 2022**

SOUTH BAY COMMUNITY
DEVELOPMENT DISTRICT
BOUNDARY, 2022

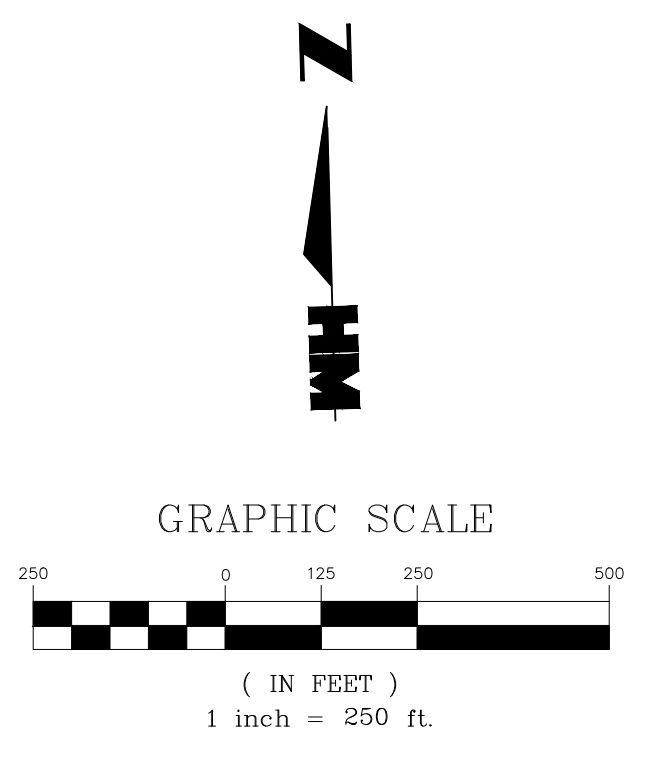

Parcel U-02-32-18-ZZZ-000001-07260.2
Folio 031587-0011

Parcel U-02-32-18-ZZZ-000001-07264.3
Folio 031587-0025

Parcel U-02-32-18-ZZZ-000001-07264.5
Folio 031587-0024

Parcel U-02-32-18-953-000000-A0000.0
Folio 031920-0312

Parcel U-01-32-18-C6T-A00000-C0000.0
Folio 031581-1174

Parcel U-02-32-18-ZZZ-000001-07264.1
Folio 031587-0022

Parcel U-02-32-18-ZZZ-000001-07263.4
Folio 031587-0020

Parcel U-02-32-18-ZZZ-000001-07263.5
Folio 031587-0019

Parcel U-02-32-18-ZZZ-000001-07263.6
Folio 031587-0018

Parcel U-02-32-18-953-000000-E0000.0
Folio 031920-0320

Parcel U-02-32-18-ZZZ-000001-07260.3
Folio 031587-0012

Parcel U-02-32-18-ZZZ-000001-07264.2
Folio 031587-0023

Parcel U-02-32-18-ZZZ-000001-07260.4
Folio 031587-0013

Parcel U-02-32-18-ZZZ-000001-07260.5
Folio 031587-0014

Parcel U-02-32-18-953-000000-C0000.0
Folio 031920-0316

Parcel U-02-32-18-B2J-000000-D0000.0
Folio 031920-0794

Parcel U-02-32-18-A6V-000000-B0000.0
Folio 031920-0724

Parcel U-02-32-18-A6V-000000-A0000.0
Folio 031920-0722

Parcel U-02-32-18-18N-000000-00000.7
Folio 031647-0010

Parcel U-02-32-18-18N-000000-00113.5
Folio 031587-0113

Parcel U-02-32-18-ZZZ-000001-07264.3
Folio 031587-0025

Parcel U-02-32-18-ZZZ-000001-09273.3
Folio 031536-0000

Parcel U-02-32-18-ZZZ-000001-07260.6
Folio 031587-0015

Parcel U-02-32-18-ZZZ-000001-07263.8
Folio 031587-0017

Parcel U-02-32-18-ZZZ-000001-07263.2
Folio 031587-0016

Parcel U-02-32-18-18N-000000-00116.0
Folio 031587-0116

Parcel U-02-32-18-18N-000000-00115.0
Folio 031587-0115

Parcel U-02-32-18-18N-000000-00001.5
Folio 031646-0001

LEGEND:

----- OVERALL BOUNDARY LINE

SOUTH BAY C.D.D. OWNED PROPERTY AND R.O.W.

DESIGNED BY	DATE	DATE	DATE	DATE
DRAWN BY	VZ	04/05/2022	04/2022	04/2022
CHECKED BY	RB			
VERTICAL SCALE	N/A			
HORIZONTAL SCALE	N/A			
C.D.D. / PARCEL ID / FOLIO MAP				
SOUTH BAY C.D.D. / HILLSBOROUGH COUNTY, FLORIDA				
CAD FILE NAME:	04142.MAP			
DRAWING NO.:	1490			
PROJECT NO.:	2004142	SHEET	1	
REVISIONS	NUMBER	DATE		

THESE DRAWINGS ARE NOT APPROVED UNLESS SIGNED & SEALED BELOW:
 RICHARD E. BRYAN, P.E.
 FLORIDA PROFESSIONAL ENGINEER
 REGISTRATION #12259
 DATE:

6200 Whiskey Creek Drive
 Fort Myers, FL 33919
 Phone: (239) 985-1200
 Florida Certificate of
 Authorization No. 1772

H.M.
 HOLEMONTES
 ENGINEERS LANDSCAPE ARCHITECTS PLANNERS DESIGNERS